

Outdoor Worship PICNIC Community Event

Pentecost 17

September 24, 2023

11:00am Worship

12:30pm Free Community Picnic

Christ Lutheran Church
9212 Taylorsville Rd.
Jeffersontown, KY 40299
502-267-5082/christlu@bellsouth.net
www.christlutheranlouisville.org

WE WELCOME OUR VISITORS who worship with us today. We are glad you are here and we invite you to worship with us again and often. If you have no church home, we invite you to consider Christ Lutheran Church. Please sign the attendance card or the Yellow Visitor card in each pew and place it in the offering plate.

INVITATION TO HOLY COMMUNION

Jesus Christ is the host at the table of Holy Communion and invites all to come. Here the real presence of Jesus meets us in the form of bread and wine. In this sacrament he offers himself to us for the forgiveness of sin and the promise of eternal life.

CALL TO WORSHIP

The prelude is a time to prepare for worship. When the prelude begins, please enter the sanctuary prayerfully and reverently. Please silence your cell phones and take this time to quiet your minds and voices

WiFi: CLCChurch **PW:** peace9212

Facebook:

Christ Lutheran Church
@CLCLouisville

YouTube:

<https://rb.gy/lmzlco>

Rev. Dr. Bimen Limbong, **Pastor**
Pr. George Mercer, **Pastoral Assistant**
Ann Colbert Wade, **Director of Music**
Heather C. Harding, **Church Administrator**

Welcome

Stand

Gathering Hymn: *Let Us Go Now to the Banquet*

(see next page)

Brief Order of Confession and Forgiveness

P Blessed be the holy Trinity, † one God, who forgives all our sin, whose mercy endures forever.

C **Amen.**

P God of all mercy and consolation, come to the help of your people, turning us from our sin to live for you alone. Give us the power of your Holy Spirit that we may confess our sin, receive your forgiveness, and grow into the fullness of Jesus Christ, our Savior and Lord.

C **Amen.**

P Let us confess our sin in the presence of God and of one another.

Stand/Kneel Silence for reflection and self-examination

P Gracious God,

C have mercy on us. We confess that we have turned from you and given ourselves into the power of sin. We are truly sorry and humbly repent. In your compassion forgive us our sins, known and unknown, things we have done and things we have failed to do. Turn us again to you, and uphold us by your Spirit, so that we may live and serve you in newness of life through Jesus Christ, our Savior and Lord. Amen

P God, who is rich in mercy, loved us even when we were dead in sin, and made us alive together with Christ. By grace you have been saved. In the name of † Jesus Christ, your sins are forgiven. Almighty God strengthen you with power through the Holy Spirit, that Christ may live in your hearts through faith.

C **Amen.**

Let Us Go Now to the Banquet

Vamos todos al banquete

Refrain / Estribillo

Va - mos to - dos al ban - que - te, a la
Let us go now to the ban - quet, to the

me - sa de la crea - ción; ca - da cual con su ta - bu -
feast of the u - ni - verse. The ta - ble's set and a place is

re - te tie - ne un pues - to y u - na mi - sión.
wait - ing; come, ev - 'ry - one, with your gifts to share.

1 Hoy me le - van - to muy tem - pra - no; ya me es -
1 I will rise in the ear - ly morn - ing; the com -
2 God in - vites all the poor and hun - gry to the
3 May we build such a place a - mong us where all

pe - ra la co - mu - ni - dad; voy su - bien - do a - le - gre la
mu - ni - ty's wait - ing for me. With a spring in my step I'm
ban - quet of jus - tice and good where the har - vest will not be
peo - ple are e - qual in love. God has called us to work to -

cues - ta, voy en bus - ca de tu a - mis - tad.
walk - ing with my friends and my fam - i - ly.
hoard - ed so that no one will lack for food.
geth - er and to share ev - 'ry - thing we have.

Refrain / Estribillo

2 Dios invita a todos los pobres a esta mesa común por la fe, donde no hay acaparadores y a nadie le falta el conqué. Estribillo

3 Dios nos manda a hacer de este mundo una mesa donde haya igualdad, trabajando y luchando juntos, compartiendo la propiedad. Estribillo

Peace

P The peace of the Lord be with you all.

C And also with you.

(Please greet each other with a sign of peace.)

Ha - La - La - La

*Words and Music by
David Graham*

CHORUS

Cmaj7 Em7 F Csus C Dm7 Cmaj7/E

Ha - la - la - la - la - la - le - lu - ia. Ha - la - la - la - la - le -

Dm7/F D7/F# Gsus G Cmaj7 Em7 F Csus C Dm7 Cmaj7/E

lu - ia. Ha - la - la - la - la - la - le - lu - ia. Ha - la - la - la - la - la -

VERSE

F G Dm G7 Cmaj7 Cmaj7 Em7

le - lu - ia. *Fine*

1. Take an - oth - er hand, take a
2. Lift an - oth - er hand, lift a
3. Clap an - oth - er hand, clap a
4. Shake an - oth - er hand, shake a
5. Raise an - oth - er hand, raise a

F Csus C Dm7 Cmaj7/E Dm7/F D7/F# Gsus G

hand next to ya, take an - oth - er hand and sing a - long.

hand next to ya, lift an - oth - er hand and sing a - long.

hand next to ya, clap an - oth - er hand and sing a - long.

hand next to ya, shake an - oth - er hand and sing a - long.

hand next to ya, raise an - oth - er hand and sing a - long.

15 Cmaj7 Em7 F Csus C Dm7 Cmaj7/E

Take an - oth - er hand, take a hand next to ya, take an - oth - er hand and
 Lift an - oth - er hand, lift a hand next to ya, lift an - oth - er hand and
 Clap an - oth - er hand, clap a hand next to ya, clap an - oth - er hand and
 Shake an - oth - er hand, shake a hand next to ya, shake an - oth - er hand and
 Raise an - oth - er hand, raise a hand next to ya, raise an - oth - er hand and

18 F Dm7/G G9 C
D.C. al Fine

sing, sing, sing, sing, sing,
 sing, sing, sing, sing, sing,
 sing, sing, sing, sing, sing,
 sing, sing, sing, sing, sing,
 sing, sing, sing, sing, sing.

CCLI Song # 12231 © 1978 C.A. MusicFor use solely with the SongSelect® Terms of Use. All rights reserved. www.ccli.com CCLI License # 1700073

Greetings

P The grace of our Lord Jesus Christ, the love of God and the communion of the Holy Spirit be with you all.

C And also with you.

Kyrie Eleison:

Refrain

Ky-ri-e e-lei-son, on our world and on our way.

Ky-ri-e e-lei-son, ev-'ry day.

- 1 For peace in the world, for the
- 2 That we may live out your im -
- 3 For peace in our hearts, for
- 4 For your Spir - it to guide; that you

health of the church, for the u - ni - ty of all;
 passionate re - sponse to the hun - gry and the poor;
 peace in our homes, for friends and fam - i - ly;
 cen - ter our lives in the wa - ter and the word;

for this ho - ly house, for all who wor - ship and praise,
 that we may live out . . . truth and jus - tice and grace,
 for life and for love, . . . for our work and our play,
 that you nour-ish our souls . . . with your bo - dy and blood,

let us pray to the Lord, let us pray to the Lord.

Prayer of the day: *(See on screen/Celebrate insert)*

P The Lord be with you.

C **And also with you.**

P (prayer)

C **Amen.**

Sit

Children's Sermon

Word

Readings and Psalm: *(See on screen/Celebrate insert)*

End 1st and 2nd reading with:

A The word of the Lord.

The congregation responds with:

C **Thanks be to God.**

Stand

ALL ARE WELCOME

Gospel Acclamation:

Halle, Halle, Hallelujah

Hal-le, hal - le, hal - le - lu - jah. Hal - le, hal - le, hal -
- le - lu - jah. Hal - le, hal - le, hal - le -
lu - jah. Hal - le - lu - jah. Hal - le - lu - jah. Hal - le - lu - jah.

Music: Caribbean traditional

Gospel: *(See on screen/Celebrate insert)*

P The Holy Gospel according to:

C **Glory to you O Lord**

P The Gospel of the Lord.

C **Praise to you O Christ**

Sit

Sermon

Stand

Take My Life, That I May Be Toma, oh Dios, mi voluntad

Refrain/Estrillo

To - ma, oh Dios, mi vo - lun - tad, y haz - la tu - ya, na - da más;
Take my life, that I may be con - se - crat - ed, Lord, to thee;

to - ma, sí, mi co - ra - zón y tu tro - no en él ten - drás.
take my mo - ments and my days; let them flow in cease - less praise.

1 *Que mi vi - da en - te - ra es - té* con - sa - gra -
1 Take my hands and let them move at the im -
2 Take my sil - ver and my gold, not a mite
3 Take my voice and let me sing al - ways, on -
4 Take my will and make it thine; it shall be

da a ti, Se - ñor; que a mis ma - nos pu
pulse of thy love; take my feet and let
would I with - hold; take my in - tel - lect
ly for my King; take my lips and let
no lon - ger mine; take my heart, it is

Refrain/Estrillo

da guiar el im - pul - so de tu a - mor.
them be swift and beau - ti - ful for thee.
and use ev - 'ry pow'r as thou shalt choose.
them be filled with mes - sag - es from thee.
thine own; it shall be thy roy - al throne.

2 *Que mis pies tan sólo en pos
de lo santo puedan ir,
y que a ti, Señor, mi voz,*

se complazca en bendecir. Estrillo

3 *Que mis labios al hablar
hablen sólo de tu amor;*

*que mis bienes dedicar
yo los quiera a ti, Señor. Estrillo*

4 *Que mi tiempo todo esté
consagrado a tu loor;
que mi mente y su poder*

sean usados en tu honor. Estrillo

P God has made us his people through our Baptism into Christ, living together in trust and hope we confess our faith...

The Apostles' Creed

I believe in God, the Father almighty,
creator of heaven and earth.

I believe in Jesus Christ, God's only Son, our Lord,
who was conceived by the Holy Spirit,
born of the virgin Mary,
suffered under Pontius Pilate,
was crucified, died, and was buried;
he descended to the dead.*
On the third day he rose again;
he ascended into heaven,
he is seated at the right hand of the Father,
and he will come to judge the living and the dead.

I believe in the Holy Spirit,
the holy catholic church,
the communion of saints,
the forgiveness of sins,
the resurrection of the body,
and the life everlasting. Amen.

Intercessory Prayers *(See on screen/Celebrate insert)*

Sit

Offering: *For on-line worshipers please mail to the office at 9212 Taylorsville Road, 40299 or contact the office for instructions for direct deposit. You may also use our on-line app at tithe.ly or scan QR code on the right)*

SCAN ME

I Will Delight

Words and Music by
Walt Harrah and
John Andrew Schreiner

VERSE

$\text{♩} = 98$ G D/F# Em7 Bm7 C G

I will de - light in the law of the Lord, I will med - i - tate day and night.

5 D/F# Em7 Bm7 C D G

Then like a tree firm - ly plant - ed I'll be, ground - ed in Your Word.

CHORUS

D C/D D Am/G G D/G G D C D

Bless - ed is the one who fol - lows the way of the Lord, bless - ed is the

15 G Bm7 C2 G

one.

one.

CCLI Song # 810031
© 1991 Universal Music - Brentwood Benson Publishing
For use solely with the SongSelect® Terms of Use. All rights reserved. www.ccli.com
CCLI License # 1700073

Stand

Offertory Prayer

P Let us pray.

C God of mercy and grace, the eyes of all wait upon you, and you open your hand in blessing. Fill us with good things at your table, that we may come to the help of all in need, through Jesus Christ, our redeemer and Lord. Amen.

Meal

Great Thanksgiving

P The Lord be with you.

C And also with you.

Eucharistic Prayer

The Lord's Prayer

P Lord, remember us in your kingdom and teach us to pray.

C Our Father, who art in heaven,
hallowed be thy name,
thy kingdom come, thy will be done,
on earth as it is in heaven.

Give us this day our daily bread;
and forgive us our trespasses,
as we forgive those who trespass against us;
and lead us not into temptation,
but deliver us from evil.

For thine is the kingdom, and the power, and the glory,
forever and ever. Amen.

Communion

Let Us Break Bread Together

1

1 Let us break bread to - geth - er on our knees;
2 Let us drink wine to - geth - er on our knees;
3 Let us praise God to - geth - er on our knees;

let us break bread to - geth - er on our knees.
let us drink wine to - geth - er on our knees.
let us praise God to - geth - er on our knees.

Refrain

When I fall on my knees, with my face to the ris - ing

The Refrain section begins with a treble clef, two flats key signature, and common time. The melody is primarily composed of quarter notes. The lyrics are: "When I fall on my knees, with my face to the ris - ing". Below the treble staff is a bass staff with a similar key signature and time signature, providing a harmonic accompaniment.

sun, O Lord, have mer - cy on me.

I Am the Bread of Life

Leader or All

1 "I am the Bread of life. You who
 2 "The bread that . . . I will give is my
 3 "Un - less . . . you . . . eat of the
 4 "I am the res - ur - rec - tion, . . .
 5 Yes, Lord, . . . I be - lieve that . . .

come to me shall not the hun - ger, and who be -
 flesh for the life of the world, . . . and if you
 flesh of the Son of the Man . . . and . . .
 I . . . am the life. . . . If you be -
 you . . . are the Christ, . . . the . . .

lieve in me shall not thirst. No one can come to
 eat . . . of this bread, and you shall . . . live for
 drink . . . of his blood, and drink . . . of his
 lieve . . . in . . . me, e - ven . . . though you
 Son . . . of . . . God, who . . . have . . .

me un - less the Fa - ther beck - ons."
 ev - er, . . . you shall live for - ev - er."
 blood, you shall not have life with - in you."
 die, . . . you shall live for - ev - er."
 come in - to . . . the . . . world. . . .

Refrain
 All

"And I will raise you up, and I will raise you up,

Stand

Blessing

P The body and blood of our Lord Jesus Christ strengthen you in faith and keep you in his grace.

C Amen.

Post Communion Prayer

P Let us pray...

C O God, our life, our strength, our food, we give you thanks for sustaining us with the body and blood of your Son. By your Holy Spirit, enliven us to be his body in the world, that more and more we will give you praise and serve your earth and its many peoples, through Jesus Christ, our Savior and Lord.

C Amen.

Benediction

P The Lord bless you and keep you. The Lord's face shine on you with grace and mercy. The Lord look upon you with favor and + give you peace.

C Amen.

Sending Song: <i>The Lord Now Sends Us Forth</i>

(see next page)

Dismissal

A Walking with Christ, go in peace to love and serve our church and neighbors.

C Thanks be to God!

The Lord Now Sends Us Forth

Enviado soy de Dios

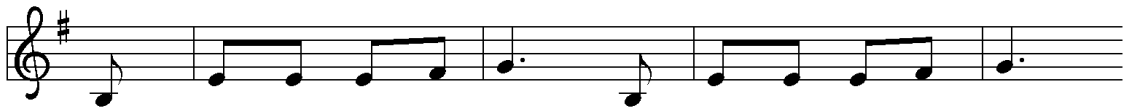

En - via - do soy de Dios, mi ma - no lis - ta_es - tá
The Lord now sends us forth with hands to serve and give,

pa - ra cons - truir con él un mun - do fra - ter - nal.
to make of all the earth a bet - ter place to live.

Los án - ge - les no son en - via - dos a cam - biar
The an - gels are not sent in - to our world of pain

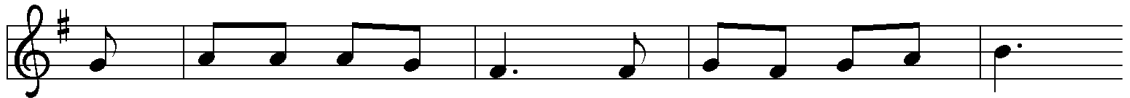

un mun - do de do - lor por un mun - do me - jor;
to do what we were meant to do in Je - sus' name;

me ha to - ca - do_a mí ha - cer - lo rea - li - dad.
that falls to you and me and all who are made free.

A - yú - da - me, Se - ñor, a_ha - cer tu vo - lun - tad.
Help us, O Lord, we pray, to do your will to - day.

Text: Anonymous, Central America; tr. Gerhard M. Cartford, b. 1923
Music: ENVIADO, anonymous, Central America
English text © 1998 Augsburg Fortress.

Duplication in any form prohibited without permission or valid license from copyright administrator.

**CHRIST EVANGELICAL LUTHERAN CHURCH
THE CHURCH IN LIFE & WORK**

Sept 24, 2023

Sept 24	11:00am	-Worship In Person and Online w/ Communion
	12:00pm-3:00pm	-Community Picnic
Sept 25	12:00pm	-Prayer Meeting / Bible Study
Sept 26	9:30am	-Tuesday Friends
Sept 27	9:30am	-Wednesday Friends
	7:00pm	-Choir Rehearsal
Sept 30	9:00am-12:00pm	-Free Shredder Event (parking lot)

✠ **WORSHIP SERVICE:** 8:00am in-person service & 11:30am in-person & online streaming available, can be accessed through our YouTube channel (<https://rb.gy/lmzlc0>) and follow us on Facebook search Christ Lutheran Church to find our page.

✠ **LIVE STREAM** - The 11:00am service is live streamed online. You can join us on our Facebook page or YouTube. We need volunteers to live stream our 11:00am service. If you are interested, there is a sign up sheet in the Narthex.

✠ **JAM DONATIONS-(Oct)** Personal Hygiene: soap, body wash, deodorant, diapers (sizes 4, 5, & 6) baby wipes, feminine hygiene products, adult depends, razors, shaving cream, etc.

✠ **ATTENDANCE CARDS** - Please make sure you fill out the attendance cards completely each week to help us keep our parish records up to date. Please be sure to put the worship time you attend and each family member's name. **As we are updating the database, please give Date of Birth (DOB) for each family member.**

✠ **PROPERTY-** The property committee asks if you have a concern, please fill out a blue form located by the office and place it in the church property mailbox for action in lieu of asking a committee member on Sunday morning.

✠ **DEVOTIONAL BOOKS /MESSENGER** - available to be picked up at church.

✠ **CALENDER UPDATES-** Please fill out a green slip and put in the office mailbox to have events, meetings, and etc added to the church calendars. You can also email your request to the church office.

CONTINUED PRAYERS

HOSPITALIZED, RECOVERY OR ON-GOING TREATMENT

Rod Hester, 2015 Roberts Road, Taylorsville, KY 40071
Anne Hernandez, 10116 Cedar Crest Court, 40291
Beverly Kelly, 7603 Endecott Place, Prospect, 40059
Shari Bessette, 1647 Greenland Park Circle, Shelbyville, 40065
Ryan Bessette, 1647 Greenland Park Circle, Shelbyville, 40065
Doug Kull, 6520 Keeling Pl. Rd., 40291
Janet Kull, 6520 Keeling Pl. Rd., 40291
Kathy Bremner, 8117 Watterson Trail, Louisville, 40299
Mary Glasscock, 319 Allen Rd, Clarkson, Ky. 42726
Maria Roberts, 3901 Norbourne Blvd, Louisville, Ky. 40207
Immanuel Korgar, UofL Hospital, 530 S Jackson St Louisville Ky 40202

NURSING HOMES AND HOMEBOUND

Earl Breitenstein, 4014 Mulberry Row Way, 40299
Carol Breitenstein, 4014 Mulberry Row Way, 40299
Mary C. Metzner, Nazareth Home, 2120 Payne St, 40206
Danna Hesse, Forest Hills Commons, 9107 Taylorsville Rd. Apt 133, 40299
Florence Bright, 2619 Lindsay Ave., 40206
Wilma Brown, 10625 Wimberley Hills Blvd., 40241
Doris Bentley, Morning Pointe, 4711 S. Hurstbourne Pkwy, 40299
Martha Classon, Anthology of Louisville, 1105 Dorsey Ln., Rm 301, 40223
Audrey Albin, 903 Blankenbaker Parkway, Apt 123, 40243
Becky Zibart, Forest Springs Health Campus, 4120 Wooded Acre Ln. Rm. 301, 40245
Chester Evans, Symphony at Valley Farms, 10201 Valley Farms Blvd, 40272
Mary Lou Vaughn, Nazareth Home, 2000 Newburg Rd. #262 E. Vaughn, 40205
Pete Peters, Forest Springs Health Campus, 4120 Wooded Acre Ln. Rm 519, 40245
Mary Lou Miller, 13600 Lagrange Road, Apt. 238, 40245
Norma Kuerzi, 34515 Hurstborne Ln Apt 214, 40299
Betty Payne, 2300 Old Hickory Road, 40299
Betty Graff, 1143 Fisherville Rd, 40022
Ron & Barbara Morgan, 4303 Dannywood Rd, 40220

***Please notify the church or the Pastor of any changes**

SEPTEMBER EVENT:

Christ Lutheran Church is hosting District 11's FREE Paper Document Shredding Event! Sat, Sept 30th, 9am – Noon

This will be a no contact, drive-through event so residents can remain in their vehicle while volunteers remove documents needing shredding from your trunk or rear seat. Your confidential documents will be shredded onsite and then taken to a recycling facility by their contract company, Shred-It. There's no limit to the number of personal documents that you may bring; however, no businesses are allowed.

What cannot be shredded?

- anything containing metal like 3-ring clip binders (staples can be shredded)
- electronic items
- anything plastic like grocery plastic shopping bags excluding credit cards (credit cards can be shredded)
- extremely hard plastic items
- anything possibly containing magnets
- matches, lighters or anything flammable including batteries
- fabric materials like shirts and hats
- boxes will be returned

Christ Lutheran Church

9212 Taylorsville Rd, Louisville, KY 40299
(502) 267-5082

For more information:

christlutheranlouisville.com
church_office@christlutheranlouisville.com

OCTOBER EVENT:

Blessing of the Animals

Outdoor Service
Saturday, October 7th, 2pm

Christ Lutheran Church

9212 Taylorsville Road

Louisville, KY 40299

(502) 267-5082

For more information:

christlutheranlouisville.com

church_office@christlutheranlouisville.com

CHRIST LUTHERAN CHURCH

christlutheranlouisville.com • (502) 267-5082
9212 Taylorsville Road Louisville, KY 40299

30th Annual Arts & Crafts

HOLIDAY BAZAAR

**Christ Evangelical Lutheran Church
9212 Taylorsville Road
Jeffersontown, KY 40299**

**October 21, 2023
9am-2pm**

**Handmade Crafts
Great Gift Ideas
Baked Goods**

Breakfast & Lunch available for purchase

For more information...call 245-1020

Christ Lutheran Church

9212 Taylorsville Rd, Louisville, KY 40299
church_office@christlutheranlouisville.com
(502) 267-5082

Join Us for Worship on Sunday Mornings:

8:30am - In Person

11:00am - In Person & Online Streaming

About Us:

- Services are typically about 60 minutes.
- Holy Communion is offered at each service. Jesus Christ is the host at the table of Holy Communion and invites all to come.
- We offer traditional services every Sunday at 8:30am and on the 1st and 3rd Sundays at 11:00am.
- We offer a contemporary Worship & Praise service during the 11:00am service on the 2nd and 4th Sundays of each month.

*Walking with Christ,
we love & serve
our church & our neighbors.*

Meeting Spaces Available for Rent:

- Classrooms and Meeting Rooms
- Full Size Indoor Basketball Court/Social Hall
- Fully Equipped Kitchen

For Details & Scheduling:

Email church_office@christlutheranlouisville.com or
Call (502) 267-5082

For more information, visit our website
christlutheranlouisville.com.

Walking with Christ, we love & serve our church & our neighbors.

Church Office Hours:

Monday through Friday

8:30AM - 4:30 PM

If you wish to contact Pastor Limbong
please call the church at (502-267-5082)
or his cell phone: (502-553-6025)

His scheduled days off are Friday and Saturday

Except during an emergency

Office Email Address:

Church_office@christlutheranlouisville.com

Visit our church website:

www.christlutheranlouisville.com

Or scan the QR.code

Copyright © 2022 Augsburg Fortress. All rights reserved. Reprinted by permission under Augsburg Fortress Liturgies Annual License #SAS006897. New Revised Standard Version Bible, copyright © 1989, Division of Christian Education of the National Council of the Churches of Christ in the United States of America. Used by permission. All rights reserved.