



Pentecost 6

July 17, 2022

8:30 am & 11:00 am



Christ Lutheran Church
9212 Taylorsville Rd.
Jeffersontown, KY 40299
www.christlutheranlouisville.com

WE WELCOME OUR VISITORS who worship with us today. We are glad you are here and we invite you to worship with us again and often. If you have no church home, we invite you to consider Christ Lutheran Church. Please sign the attendance card or the Yellow Visitor card in each pew and place it in the offering plate.

INVITATION TO HOLY COMMUNION

Jesus Christ is the host at the table of Holy Communion and invites all to come. Here the real presence of Jesus meets us in the form of bread and wine. In this sacrament he offers himself to us for the forgiveness of sin and the promise of eternal life.

CALL TO WORSHIP

The prelude is a time to prepare for worship. When the prelude begins, please enter the sanctuary prayerfully and reverently. Please silence your cell phones and take this time to quiet your minds and voices.

WiFi: CLCChurch **PW:** peace9212

Facebook:

Christ Lutheran Church@CLCLouisville

YouTube:

<https://rb.gy/lmzlco>

Rev. Dr. Bimen Limbong, **Pastor**
Ann Colbert Wade, **Director of Music**

Welcome

Brief Order of Confession and Forgiveness

P In the name of the Father, Son and Holy Spirit.

C Amen.

P God of all mercy and consolation, come to the help of your people, turning us from our sin to live for you alone. Give us the power of your Holy Spirit that we may confess our sin, receive your forgiveness, and grow into the fullness of Jesus Christ, our Savior and Lord. **Amen.**

P If we say we have no sin we deceive ourselves and the truth is not in us. Let us confess our sin to God who is faithful and just and who has promised to forgive our sin and cleanse us from all unrighteousness.

Stand/Kneel Silence for reflection and self-examination

P Most merciful God,

C Have mercy on us. We confess to you that we have sinned against you in thought, word, and deed, by what we have done and by what we have left undone. We have not trusted you with our whole heart; we have not loved one another in deed and in truth. In your compassion forgive our sin and so uphold us by your Spirit that we may live and serve you in newness of life through Jesus Christ our light and our truth. **Amen.**

P With joy, I proclaim to you that Almighty God, rich in mercy, abundant in love, forgives you all your sin and grants you newness of life in Jesus Christ.

C Thanks be to God!

Sharing the Peace

P The peace of the Lord be with you all.

C And also with you.

Entrance Hymn: *When Morning Gilds the Skies*

#853

P The grace of our Lord Jesus Christ, the love of God, and the communion of the Holy Spirit be with you all.

C And also with you.

Kyrie



In peace, let us pray to the Lord.



Lord, have mer - cy.

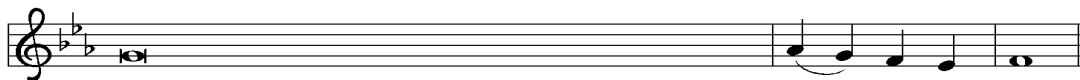

For the peace from above, and for our salvation, let us pray to the Lord.



Lord, have mer - cy.

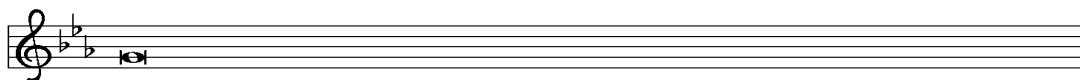

For the peace of the whole world, for the well-being of the church of God,



and for the unity of all, let us pray to the Lord.



Lord, have mer - cy.

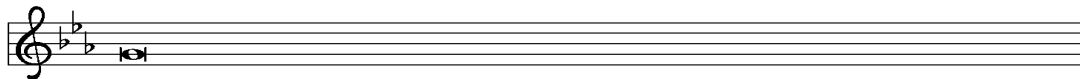

For this holy house, and for all who offer here their worship and praise,



let us pray to the Lord.



Lord, have mer - cy.



Help, save, comfort, and defend us, gra - cious Lord.



A - men, a - men.

Refrain



This is the feast of vic - to - ry for our God.



Al - le - lu - ia, al - le - lu - ia, al - le - lu - ia, al - le - lu - ia.



1 Wor - thy is Christ, the Lamb who was slain, whose
2 Sing . . with all the peo - ple of God, and



blood set us free to be peo - ple of God.
join in the hymn of all cre - a - tion:



Pow - er and rich - es, wis - dom and strength, and
Bless - ing and hon - or, glo - ry and might be to



hon - or and bless - ing and glo - ry are his.
God and the Lamb for - ev - er. A - men.

Refrain



3 For the Lamb who was slain has be -



gun his reign. Al - le - lu - ia.

Refrain

Prayer of the day *(See your screen/Celebrate insert)*

P The Lord be with you.

C And also with you.

P

C Amen.

Sit

The Word

Children's Sermon

Readings and Psalm: *(See your screen/Celebrate insert)*

End 1st and 2nd reading with:

A The word of the Lord.

The congregation responds with:

C Thanks be to God.

Stand

Gospel Acclamation

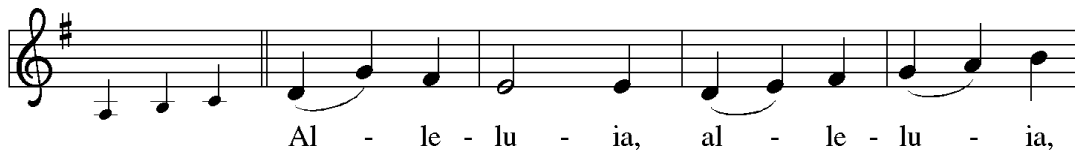

Repeat alleluia



Gospel: *(See your screen/Celebrate insert)*

P The Holy Gospel according to:

C **Glory to you O Lord**

P The Gospel of the Lord.

C **Praise to you O Christ**

Sit

Sermon

Stand

Hymn of the Day: *Give Me Jesus*

#770

The Apostles' Creed

P God has made us his people through our Baptism into Christ, living together in trust and hope we confess our faith...

**I believe in God, the Father almighty,
creator of heaven and earth.**

**I believe in Jesus Christ, God's only Son, our Lord,
who was conceived by the Holy Spirit,
born of the virgin Mary,
suffered under Pontius Pilate,
was crucified, died, and was buried;
he descended to the dead.
On the third day he rose again;
he ascended into heaven,
he is seated at the right hand of the Father,
and he will come to judge the living and the dead.**

**I believe in the Holy Spirit,
the holy catholic church,
the communion of saints,
the forgiveness of sins,
the resurrection of the body,
and the life everlasting. Amen.**

Intercessory Prayers *(See your screen/Celebrate insert)*

Sit

Offering: *For on-line worshipers please mail to the office at 9212 Taylorsville Road, 40299 or contact the office for instructions for direct deposit. You may also use our on-line app at tithe.ly or scan QR code on the right)*



SCAN ME

Stand

Offertory Prayer

A Let us pray.

C Everything in heaven and earth belongs to you. We joyfully release what you have entrusted to us. May these gifts be signs of our whole lives returned to you, dedicated to the healing and unity of all creation, through Jesus Christ. Amen.

The Great Thanksgiving

P The Lord be with you.

C And also with you.

P Lift up your hearts.

C We lift them to the Lord.

P Let us give thanks to the Lord our God.

C It is right to give God thanks and praise.

Preface

P It is indeed right...

...we praise your name and join their unending hymn:

Ho - ly, ho - ly, ho - ly Lord, God of
 pow-er and might, heav-en and earth are full of your glo - ry. Ho -
 san - na in the high-est. Blessed is he who comes in the
 name of the Lord. Ho - san - na in the high - est.

Eucharistic Prayer

The Lord's Prayer

P Lord, remember us in your kingdom and teach us to pray.

C Our Father, who art in heaven,
 hallowed be thy name,
 thy kingdom come,
 thy will be done,
 on earth as it is in heaven.

Give us this day our daily bread;
 and forgive us our trespasses,
 as we forgive those
 who trespass against us;
 and lead us not into temptation,
 but deliver us from evil.

For thine is the kingdom,
 and the power, and the glory,
 forever and ever. Amen.

Sit

Rite of Healing & Wholeness

(If you wish to be anointed with oil and receive prayers for Healing & Wholeness you may come to the rail after receiving communion.)

Communion

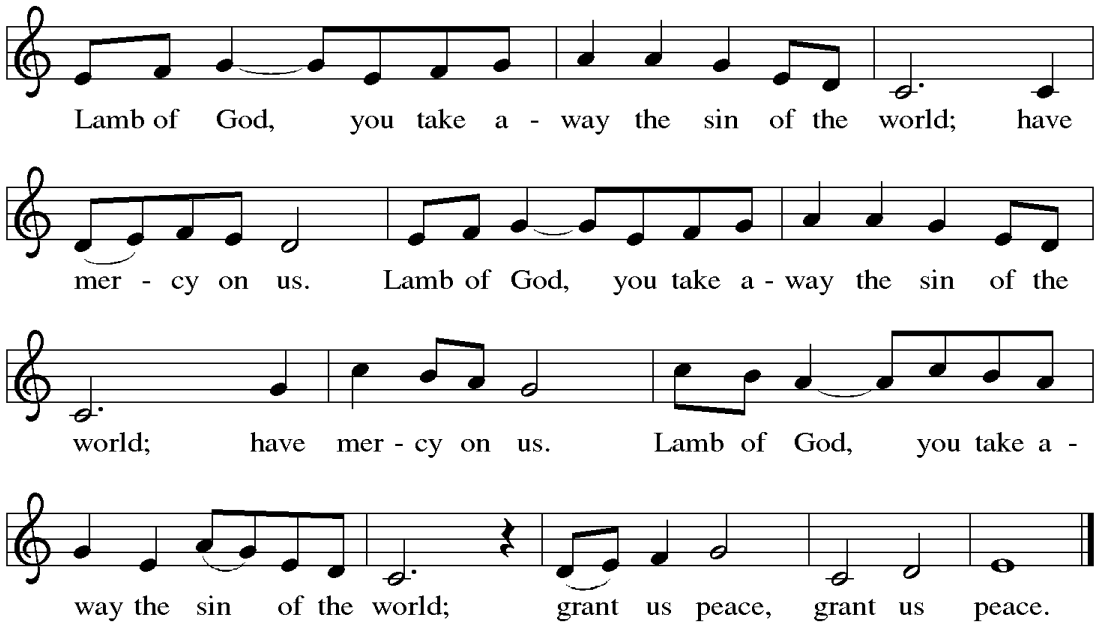

Lamb of God, you take a - way the sin of the world; have
mer - cy on us. Lamb of God, you take a - way the sin of the
world; have mer - cy on us. Lamb of God, you take a -
way the sin of the world; grant us peace, grant us peace.

Blessing

P The grace of our Lord Jesus Christ and the gifts of His body and blood strengthen, keep and unite us, now and forever.

C Amen.

Post-Communion Prayer

A Let us pray.

C We give you thanks, almighty God, that you have refreshed us through the healing power of this gift of life; we pray that in your mercy you would strengthen us through this gift, in faith toward you and fervent love toward one another; for the sake of Jesus Christ our Lord. Amen.

Benediction

P The Lord bless you and keep you. The Lord's face shine on you with grace and mercy. The Lord look upon you with favor and + give you peace.

C Amen.

Sending Hymn: <i>Be Thou My Vision</i>
--

#793

A Making Christ Known... Go in peace. Serve the Lord.

C Thanks be to God!

Postlude: *Allegro Vivace (Water Music)*

Handel

**CHRIST EVANGELICAL LUTHERAN CHURCH
THE CHURCH IN LIFE & WORK**

July 17, 2022

July 17	8:30am	-Worship In Person w/ Communion
	11:00am	-Worship In person & on-line w/Communion
	9:45am	-Sunday School -Adult
July 18	9:00am	-Vacation Bible School Week
July 19	7:00pm	-Council Mtg.
July 20	9:30am	-Wednesday Friends

✝ **HEALTH PROTOCOL:** Wearing masks is highly recommended during worship and other meetings to be mindful of others, especially the vulnerable among us.

✝ **LIVE STREAM** - The 11:00am service is live streamed on Sundays at 11:00pm. You can join us on our Facebook page or YouTube. We need volunteers to live stream our 11:00am service. If you are interested, there is a sign up sheet in the Narthex.

✝ **VACATION BIBLE SCHOOL** -will be Monday - Friday this week. Please keep them in your prayers. Thanks for all of the generous donations and helpers to support our VBS.

✝ **JAM DONATIONS** - For July, Hair care-shampoo, conditioner, razors, shaving cream, etc.

✝ **ST. THOMAS MASS** will be held on July 24th in the gym at the 11:00am service. We will only have one service on that date. There will be a light lunch and fellowship provided after the service. Please plan on joining us. In order to provide enough lunch for everyone, please sign up sheet on the sheet in the Narthex.

✝ **WE WELCOME ALL OF OUR GUESTS** who have been visiting us. If you would like to know more about our church or wish to join us, please let our Pastor know. Pastor Limbong's cell number 502-553-6025.

CONTINUED PRAYERS

HOSPITALIZED, RECOVERY OR ON-GOING TREATMENT

Jane Farrar, 9801 Hillary Ct., 40291

Rod Hester, 2015 Roberts Road, Taylorsville, KY 40071

Anne Hernandez, 10116 Cedar Crest Court, 40291

Fran Kilgore, 3608 Eastside Drive, 40220

Betty Payne, 2300 Old Hickory Road, 40299

Annette Bishoff, 3500 Good Samaritan Way, 40299

Ron Coombs, 1109 Glenlake Way, 40245

Mary C. Metzner, Nazareth Home, 2120 Payne St, 40206

Beverly Kelly, 7603 Endecott Place, Prospect, 40059

Shari Bessette, 1647 Greenland Park Circle, Shelbyville, 40065

Ryan Bessette, 1647 Greenland Park Circle, Shelbyville, 40065

Charlie Werder, 9699 Kings Grant Dr., Murrell's Inlet, SC, 29576

Doug Kull, 6520 Keeling Pl. Rd., 40291

NURSING HOMES AND HOMEBOUND

Earl Breitenstein, 4014 Mulberry Row Way, 40299

Wilma Brown, 10625 Wimberley Hills Blvd., 40241

Grazia Johnson, 1377 Waxwing Pl, 40223

Doris Bentley, Louisville East Post Acute, 4200 Browns Ln., 40220

Martha Classon, Anthology of Louisville, 1105 Dorsey Ln, 40223

Audrey Albin, 903 Blankenbaker Parkway, Apt 123, 40243

Dean Nordman, Regency Center, 1550 Raydale Dr., 40219

Becky Zibart, Forest Springs Health Campus, 4120 Wooded Acre Ln. Rm. 107, 40245

Glenn Zibart, Forest Springs Health Campus, 4120 Wooded Acre Ln. Rm. 107, 40245

Chester Evans, Symphony at Valley Farms, 10201 Valley Farms Blvd, 40272

Mary Lou Vaughn, Nazareth Home, 2000 Newburg Rd. #262 E. Vaughn, 40205

Mary Lou Miller, 13600 Lagrange Road, Apt. 238, 40245

Mary Lou Peters, 13600 Lagrange Road, Apt. 106, 40245

Pete Peters, 13600 LaGrange Road, Apt. 143, 40245

***Please notify the church or the Pastor of any changes.**

Attention members!

Now is your chance to make your ideas known!

A survey was sent out in early July via email to all members of our congregation regarding your participation in Christian Ed activities, and mostly Sunday School. To date, only 26 adult members and 3 youth have completed the survey. We appreciate those responses. We would still like more input from all ages. **We have extended the survey deadline until August 7, 2022.**

To continue planning for future Christian Education opportunities, we sincerely need your input to the survey, even if you, your children, or grandchildren do not attend Sunday school. Please give the survey your prayerful attention and reply!

Your anonymous suggestions will be reviewed and will help our committee guide our congregation in the direction to continue growing in Christ together and furthering our goal of Making Christ Known with each other and in the community.

Thank you in advance for your time to complete the survey!

The links to the surveys are:

Survey for Adults (18+):

<https://www.surveymonkey.com/r/CE18P>

Survey for youth with parent's help (0-17):

<https://www.surveymonkey.com/r/CE018>

There are also hard copies of the surveys in the narthex if you don't have access to email or website.

Temporary Office Hours:

Monday 8:30–2:30

Tuesday 8:30–3:00

Wednesday 8:30–1:00

Thursday 9:00–12:00

Friday 9:00–12:00

If you wish to contact our Pastors, please call the church at 502-267-5082 or their cell phones:

Pastor Limbong—502-553-6025;

His scheduled off days are listed below.

(Except during an emergency.)

Pastor Limbong—Friday and Saturday

Office Email Address: *church_office@christlutheranlouisville.com*

Visit our church website:
www.christlutheranlouisville.com

