

**Easter 5**  
**May 15 2022**  
**8:30 am**  
**11:00 am**

**Christ Lutheran Church**  
**9212 Taylorsville Rd.**  
**Louisville, KY 40299**  
**[www.christlutheranlouisville.com](http://www.christlutheranlouisville.com)**

**WE WELCOME OUR VISITORS** who worship with us today. We are glad you are here and we invite you to worship with us again and often. If you have no church home, we invite you to consider Christ Lutheran Church. Please sign the attendance card or the Yellow Visitor card in each pew and place it in the offering plate.

### **INVITATION TO HOLY COMMUNION**

Jesus Christ is the host at the table of Holy Communion and invites all to come. Here the real presence of Jesus meets us in the form of bread and wine. In this sacrament he offers himself to us for the forgiveness of sin and the promise of eternal life.

### **CALL TO WORSHIP**

The prelude is a time to prepare for worship. When the prelude begins, please enter the sanctuary prayerfully and reverently. Please silence your cell phones and take this time to quiet your minds and voices.

**WiFi:** CLCChurch

**PW:** peace9212

**Facebook:**

Christ Lutheran Church  
@CLCLouisville

**YouTube:**

<https://rb.gy/lmzlco>

**Rev. Dr. Bimen Limbong, Pastor**  
**Ann Colbert Wade, Director of Music**

**Welcome**

*Stand*

**Brief Order of Confession and Forgiveness**

**P** Blessed be the holy Trinity, † one God,  
who forgives all our sin, whose mercy endures forever.

**C** **Amen.**

**P** God of all mercy and consolation, come to the help of your people, turning us from our sin to live for you alone. Give us the power of your Holy Spirit that we may confess our sin, receive your forgiveness, and grow into the fullness of Jesus Christ, our Savior and Lord.

**C** **Amen.**

**P** Let us confess our sin in the presence of God and of one another.

*Stand/Kneel Silence for reflection and self-examination*

**P** Gracious God,

**C** **Have mercy on us. We confess that we have turned from you and given ourselves into the power of sin. We are truly sorry and humbly repent. In your compassion forgive us our sins, known and unknown, things we have done and things we have failed to do. Turn us again to you, and uphold us by your Spirit, so that we may live and serve you in newness of life through Jesus Christ, our Savior and Lord.**

**Amen**

**P** God, who is rich in mercy, loved us even when we were dead in sin, and made us alive together with Christ. By grace you have been saved. In the name of † Jesus Christ, your sins are forgiven. Almighty God strengthen you with power through the Holy Spirit, that Christ may live in your hearts through faith.

**C** **Amen.**

**Peace**

**P** The peace of the Lord be with you all.

**C** **And also with you.** *(Please greet each other with a sign of peace.)*

<b>Entrance Hymn:</b> <i>Christ Is Alive! Let Christians Sing</i>
---

#389
------

**Apostolic Greeting**

**P** The grace of our Lord Jesus Christ, the love of God, and the communion of the Holy Spirit be with you all.

**C** **And also with you.**

# Kyrie

Leader

In peace, in peace, let us pray to the Lord.

Assembly

Lord, have mer - cy. Christ, have

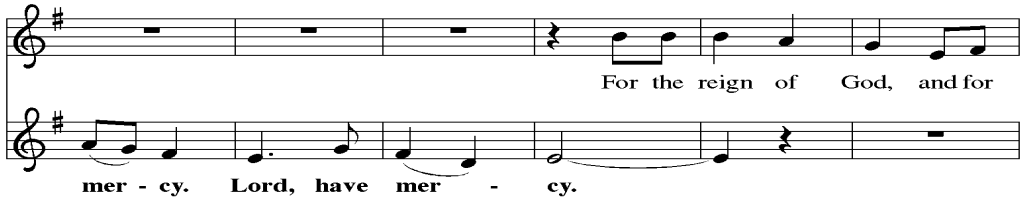

For the reign of God, and for

mer - cy. Lord, have mer - cy.

peace through-out the world, for the u-ni-ty of all, let us pray to the

Lord. For your

Lord, have mer - cy. Christ, have mer - cy. Lord, have mer - cy.

peo - ple here who have come to give you praise, for the strength to live your

word, let us pray to the Lord.

Lord, have mer - cy. Christ, have mer - cy. Lord, have

Help, save, and de - fend us, O God.

mer - cy. A - men.

# Now the Feast and Celebration

Now the feast and cel - e - bra - tion, all of cre - a - tion

sings for joy to the God of life and love and free-dom;

praise and glo - ry for - ev - er - more!

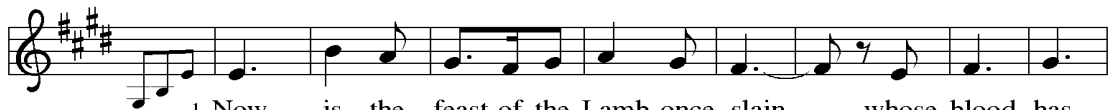

1 Now is the feast of the Lamb once slain, whose blood has

freed and u - nit-ed us to be one great peo-ple of God.

*Refrain*

2 Pow - er and rich-es, wis-dom and might, all hon - or and

glo - ry to Christ for - ev - er.

*Refrain*

3 For God has come to dwell with us, to make us peo-ple of

God; to make all things new.

*Refrain*

**Prayer of the day:** *(See on screen/Celebrate insert)*

**P** The Lord be with you.

**C** And also with you.

**P** (prayer)

**C** Amen.

*Sit*

**Children's Sermon**

**Word**

**Readings and Psalm:** *(See on screen/Celebrate insert)*

End 1st and 2nd reading with:

**A** The word of the Lord.

The congregation responds with:

**C** Thanks be to God.

*Stand*

**Gospel Acclamation**

*Congregation:*

Al-le-lu - ia, al-le-lu - ia. Lord, to whom shall we

go? You have the words of e - ter - nal

life. Al - le - lu - ia!

*Optional Repeat*

**Gospel:** *(See on screen/Celebrate insert)*

**P** The Holy Gospel according to:

**C** **Glory to you O Lord**

**P** The Gospel of the Lord.

**C** **Praise to you O Christ**

*Sit*

## Sermon

**Hymn of the Day:** *Come, We That Love the Lord*

#625

**P** God has made us his people through our Baptism into Christ, living together in trust and hope we confess our faith...

## The Apostles' Creed

I believe in God, the Father almighty,  
creator of heaven and earth.

I believe in Jesus Christ, God's only Son, our Lord,  
who was conceived by the Holy Spirit,  
born of the virgin Mary,  
suffered under Pontius Pilate,  
was crucified, died, and was buried;  
he descended to the dead.\*

On the third day he rose again;  
he ascended into heaven,  
he is seated at the right hand of the Father,  
and he will come to judge the living and the dead.

I believe in the Holy Spirit,  
the holy catholic church,  
the communion of saints,  
the forgiveness of sins,  
the resurrection of the body,  
and the life everlasting. Amen.

## Intercessory Prayers *(See on screen/Celebrate insert)*

*Sit*

### Offering:

*For on-line worshipers please mail to the office at 9212 Taylorsville Road, 40299 or contact the office for instructions for direct deposit. You may also use our on-line app at [tithely.com](http://tithely.com) or scan QR code on the right)*

SCAN ME

### Offertory Anthem (8:30): *Easter Carol*

Frahm

*In the fair morning, soft sun arising, bringing spice, expecting death, we seek the body, sadness and silence, and hear an angel voice instead: Fear not, O people! You seek your Jesus, God has acted, do not fear. Seek him in living, seek him in loving, but in this grave he is not here. Alleluia. Why stand there weeping? Why weep in sorrow? Jesus lives and fear has fled. Roll away sadness, view this arising: Jesus is raised, and death is dead. Bow not your faces, rise up in wonder, Christ awaits you on the way; in the fair morning, bright sun arising, Christ waits to greet you in the day. Alleluia. (Susan Palo Cherwien)*

*Stand*

### Offertory Prayer

A Let us pray.

C God of mercy and grace, the eyes of all wait upon you, and you open your hand in blessing. Fill us with good things at your table, that we may come to the help of all in need, through Jesus Christ, our redeemer and Lord. Amen.

# The Great Thanksgiving

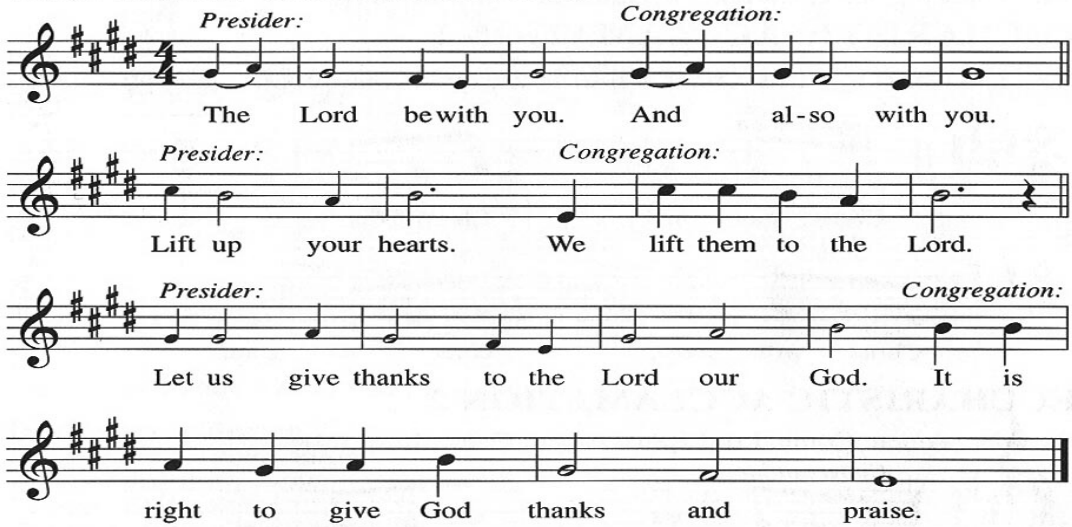

*Presider:* The Lord be with you. *Congregation:* And al-so with you.

*Presider:* Lift up your hearts. *Congregation:* We lift them to the Lord.

*Presider:* Let us give thanks to the Lord our God. *Congregation:* It is right to give God thanks and praise.

P It is our duty and delight...we praise your name and join their unending hymn:

*Congregation:* Ho - ly, ho - ly, ho - ly are you, God of pow - er and might; Heav - en and earth are filled with your glo - ry. Ho - san - na in the high - est! Bless - ed is the One who comes in your name. Ho - san - na in the high - est, ho - san - na in the high - est!

# Eucharistic Prayer

P ...we pray for his coming again, even as we cry:

*Congregation:*

A - men. Come, Lord Je - sus.

A - men. Come, Lord Je - sus.

P ...that your promises may come to us and the whole creation.

*Congregation:*

A - men. Come, Ho - ly Spir - it.

A - men. Come, Ho - ly Spir - it.

P This we pray through Jesus Christ our Savior and friend.

*Congregation:*

Through Christ, with Christ, in Christ, in the

u - ni - ty of the Spir - it, all glo - ry and hon - or is

yours, O God, now and for ev - er.

A - men.

## The Lord's Prayer

P Lord, remember us in your kingdom and teach us to pray.

C Our Father, who art in heaven,  
hallowed be thy name,  
thy kingdom come,  
thy will be done,  
on earth as it is in heaven.

Give us this day our daily bread;  
and forgive us our trespasses,  
as we forgive those  
who trespass against us;  
and lead us not into temptation,  
but deliver us from evil.

For thine is the kingdom,  
and the power, and the glory,  
forever and ever. Amen.

## Communion

### Rite of Healing & Wholeness

*(If you wish to be anointed with oil and receive prayers for Healing & Wholeness you may come to the rail after receiving communion.)*

*Congregation:*                      *Congregation*

Lamb of God,                      you take a - way the sin of the  
 you break the chains of ha - tred and  
 you are the way of jus - tice and  
 you are the way of mer - cy and

*Congregation:*

world:                      have mer - cy on us,                      mer - cy on us,  
 fear:  
 peace:  
 love.

**Final Stanza**  
*Congregation*

mer - cy                      on                      us.                      Lamb of God,                      you

*Congregation:*

take a - way the sins of the world:                      grant us peace,  
 grant us peace,                      grant us peace.

## Blessing

P The grace of our Lord Jesus Christ and the gifts of His body and blood strengthen, keep and unite us, now and forever.

C Amen.

## Post-Communion Prayer

A Let us pray.

C We give you thanks, almighty God, that you have refreshed us through the healing power of this gift of life; we pray that in your mercy you would strengthen us through this gift, in faith toward you and fervent love toward one another; for the sake of Jesus Christ our Lord. Amen.

## Benediction

P The Lord bless you and keep you. The Lord's face shine on you with grace and mercy. The Lord look upon you with favor and + give you peace.

C Amen.

<b>Sending Hymn:</b> <i>Awake, O Sleeper, Rise from Death</i>
---

#452
------

A Making Christ Known... Go in peace. Serve the Lord.

C Thanks be to God!

**Postlude:** *That Easter Day with Joy Was Bright*

Micheelsen

**CHRIST EVANGELICAL LUTHERAN CHURCH  
THE CHURCH IN LIFE & WORK**

May 15, 2022

May 15	8:30am	-Worship In Person w/ Communion
	9:45am	-Sunday School – Youth and Adult
	11:00am	-Worship In Person and @HomeService w/ Communion
May 16	1:15pm	-Confirmation Class-last class this session
	12:00pm	-Prayer Meeting
	7:00pm	-Worship Mtg
May 17	9:30am	-Tuesday Friends
	6:30pm	-Social Ministry Mtg
	7:00pm	-Council Mtg
May 18	9:30am	-Wednesday Friends
	7:00pm	-Choir Rehearsal

✝**HEALTH PROTOCOL:** Wearing masks is highly recommended during worship and other meetings to be mindful of others, especially the vulnerable among us.

✝**LIVE STREAM** – The 11:00am service is live streamed on Sundays at 11:00pm. You can join us on our Facebook page or YouTube. We need volunteers to live stream our 11:00am service. If you are interested, there is a sign up sheet in the Narthex.

✝**HEALING AND WHOLENESS WORSHIP** resumes today and every 3rd Sunday each month.

✝**RED GERANIUMS:** Twenty (20) RED GERANIUMS have been ordered to be displayed Pentecost Sunday, June 5, during our worship services. The cost is \$7.00 each. You may pick up your plant(s) after the 11 am service. Sign-up sheets are in the Narthex. Please place your money in an envelope provided, write your name on it and place it in the offering plate during worship. Thank you! Worship Committee.

**✝BLANKET MAKING PARTY:** We will be making no-sew fleece blankets on Sunday June 5 after the second service. We need people who can cut fringe into the blankets and others to tie knots in each piece of fringe. We hope to make 20-25 blankets. Please sign up thru the church office or with Jean Eisen so we have enough workstations set up. For other questions, contact Jean at 502-558-0344 or [skinut2357@yahoo.com](mailto:skinut2357@yahoo.com)

**✝YOUTH SUMMER CAMP** - Please sign up for summer camp at Lutheran Hills. Our church will pay \$150.00 per student for a full week and \$100.00 per student for a half of a week. For more info on the camp and registration please go to: <http://www.lomik.org/> or call the office for more info.

**✝IN/KY YOUTH MISSION TRIP DEADLINE TO SIGN UP IS MAY 15TH.** Our church through our endowment fund will pay \$125.00 per person of the registration fee. Call Tammy Kissling 502-552-1104 or see page 18 for details.

**✝PLEASE JOIN US ON MAY 22ND** during the Sunday School hour to celebrate our graduates. Please let the office know if you have someone in your family graduating by May 22. See page 17 for a list of names if you would like to bring them cards.

**✝JAM DONATIONS** - For May we are collecting oral health items-toothpaste, toothbrush, floss, etc.

## **CONTINUED PRAYERS**

### **HOSPITALIZED, RECOVERY OR ON-GOING TREATMENT**

Betty Payne, 2300 Old Hickory Road, 40299

Rod Hester, 2015 Roberts Road, Taylorsville, KY 40071

Annette Bishoff, 3506 Historic Dr, 40299

Faye Saleh, 6239 Avebury Court, Morrow, OH 45152

Ron Coombs, 1109 Glenlake Way, 40245

Mary C. Metzner, Nazareth Home, 2120 Payne St, 40206

Sharon Nix, 7102 Brett Frazier Drive, 40291

Gabe Gray, 207 Joe's Lane, Hanover, IN 47243

Beverly Kelly, 7603 Endecott Place, Prospect, 40059

Ryan Bessette, 1647 Greenland Park Circle, Shelbyville, 40065

Charlie Werder, 9699 Kings Grant Dr., Murrell's Inlet, SC, 29576

Doug Kull, 6520 Keeling Pl. Rd., 40291

### **NURSING HOMES AND HOMEBOUND**

Amy Petry, 9107 Taylorsville Rd., Apt. 201, 40299

Wilma Brown, 10625 Wimberley Hills Blvd., 40241

Grazia Johnson, 8907 Pine Lake Dr., 40220

Doris Bentley, Louisville East Post Acute, 4200 Browns Ln., 40220

Martha Classon, 909 Burning Springs Circle, 40223

Earl Breitenstein, 4014 Mulberry Row Way, 40299

Audrey Albin, 903 Blankenbaker Parkway, Apt 123, 40243

Dean Nordman, Regency Center, 1550 Raydale Dr., 40219

Becky Zibart, Forest Springs Health Campus, 4120 Wooded Acre Ln. Rm. 107, 40245

Glenn Zibart, Forest Springs Health Campus, 4120 Wooded Acre Ln. Rm. 107, 40245

Chester Evans, Symphony at Valley Farms, 10201 Valley Farms Blvd, 40272

Mary Lou Vaughn, Nazareth Home, 2000 Newburg Rd. #262 E. Vaughn, 40205

Mary Lou Miller, 13600 Lagrange Road, Apt. 238, 40245

Mary Lou Peters, Louisville East Post Acute, 4200 Browns Ln., 40220

Pete Peters, 13600 LaGrange Road, Apt. 143, 40245

**\*Please notify the church or one of the Pastors of any changes.**

We will be celebrating our graduates on May 22<sup>nd</sup> during the Sunday School hour in the gym with a reception. Please join us in congratulating them and if you would like to bring them cards here is the list of names so far (we will update this list if we receive any more names on next weeks insert):

Samantha Brace, Oldham County High School  
Hannah Limbong, Male High School  
Addie Saleh, Fern Creek High School  
Liz Gray, High School and Ivy Tech  
David Gibson, U of LJB Speed School of Engineering  
Benjamin Greaves, University of Rice, Houston, TX  
Hannah Morgan Colbert, Martha Layne Collins High School, Shelbyville  
Jamie Richardson, Kenwood Station Elementary, 5<sup>th</sup> grade  
Gannon Farah, Trinity High School  
Gabe Gray, kindergarten  
Michael Gray, 8<sup>th</sup> grade  
Kaylee, 8<sup>th</sup> grade

## 8<sup>th</sup> – 12<sup>th</sup> Graders and Adult Mentors

**SUNDAY, JUNE 26 – SATURDAY, JULY 2, 2022**  
**LOUISVILLE, KENTUCKY**

Join us for a week of meaningful community service alongside strong local ministries and non-profit organizations in the Louisville area. Our time will be packed with practical acts of love and service as we engage people with Christ-like empathy and compassion. Evening activities will give us the opportunity to sample the culture and diversity of Kentucky's largest city, including a community cookout with bluegrass band.

Christ Lutheran Church in Jeffersontown will be our home base for the week. We will travel overnight to Western Kentucky to assist with tornado recovery efforts, if possible. We will spend Friday at Kentucky Kingdom Amusement Park and Hurricane Bay Water Park.

The cost is \$175 per person which is all inclusive (except for travel to and from Louisville). For more information, contact Pastor Dan Fugate, Assistant to the Bishop for Discipleship, at [youth@iksynod.org](mailto:youth@iksynod.org) or 317.253.3522. Deadline to register is May 15, 2022.

**Indiana-Kentucky Synod**  
**Evangelical Lutheran Church in America**  
God's work. Our hands.

# Boundless: GOD Beyond Measure

South Central Conference VBS  
Hosted by Christ Lutheran Church  
Presented by LOMIK staff

**July 18-22, 2022**

9:00 a.m. - 3:00 p.m. (Mon-Thurs.)

9:00 a.m. - Noon (Friday)

Pre-K & K class 9:00 a.m. – Noon (Mon-Friday)

## **BOUNDLESS: GOD BEYOND MEASURE**

**Theme verse:** *"I pray that you and all of God's people will understand what is called wide or long or high or deep. I want you to know all about Christ's love, although it is too wonderful to be measured. Then your lives will be filled with all that God is." (Ephesians 3:18-19 CEV)*

**Who can attend:** VBS is open to youth starting at age 3 (must be potty trained) through grade 12. Lunch will be provided Monday through Thursday, as well as, snacks each day.

### **Classes:**

Pre-K & K – Nancy Walsh- More adults needed

Grades: 1-6 – LOMIK staff, Pastors, & youth helpers

Grades: 7-12- Can volunteer as youth helpers (still need to register)

- Mandatory training meeting for youth helpers will take place Friday 7/15 from 6-8 p.m. with Aaron Flynn at Christ Lutheran.

**Registration:** Please register by June 26th using our VBS website provided below:

<https://louisvillevbs.rsvpify.com>

**Temporary Office Hours:**

Monday 8:30–2:30

Tuesday 8:30–3:00

Wednesday 8:30–1:00

Thursday 9:00–12:00

If you wish to contact Pastor Limbong, please call the church at 502-267-5082 or his cell phone: 502-553-6025

His scheduled off days are Friday and Saturday

*(Except during an emergency.)*

**Office Email Address:**

*church\_office@christlutheranlouisville.com*

Copyright © 2022 Augsburg Fortress. All rights reserved. Reprinted by permission under Augsburg Fortress Liturgies Annual License #SAS006897. New Revised Standard Version Bible, copyright © 1989, Division of Christian Education of the National Council of the Churches of Christ in the United States of America. Used by permission. All rights reserved.