



Lent 1

March 6, 2022

8:30 am & 11:00 am



Christ Lutheran Church
9212 Taylorsville Rd.
Jeffersontown, KY 40299
www.christlutheranlouisville.com

WE WELCOME OUR VISITORS who worship with us today. We are glad you are here and we invite you to worship with us again and often. If you have no church home, we invite you to consider Christ Lutheran Church. Please sign the attendance card or the Yellow Visitor card in each pew and place it in the offering plate.

INVITATION TO HOLY COMMUNION

Jesus Christ is the host at the table of Holy Communion and invites all to come. Here the real presence of Jesus meets us in the form of bread and wine. In this sacrament he offers himself to us for the forgiveness of sin and the promise of eternal life. (The Holy Communion its are available in the narthex, for in-person worship.)

CALL TO WORSHIP

The prelude is a time to prepare for worship. When the prelude begins, please enter the sanctuary prayerfully and reverently. Please silence your cell phones and take this time to quiet your minds and voices.

WiFi: CLCChurch

PW: peace9212

Facebook:

Christ Lutheran Church

@CLCLouisville

YouTube:

<https://rb.gy/lmzlco>

Rev. Dr. Bimen Limbong, **Lead Pastor**

Ann Colbert Wade, **Director of Music**

Welcome

Brief Order of Confession and Forgiveness

P In the name of the Father, Son and Holy Spirit.

C **Amen.**

P God of all mercy and consolation, come to the help of your people, turning us from our sin to live for you alone. Give us the power of your Holy Spirit that we may confess our sin, receive your forgiveness, and grow into the fullness of Jesus Christ, our Savior and Lord. **Amen.**

P If we say we have no sin we deceive ourselves and the truth is not in us. Let us confess our sin to God who is faithful and just and who has promised to forgive our sin and cleanse us from all unrighteousness.

Stand/Kneel Silence for reflection and self-examination

P Most merciful God,

C **Have mercy on us. We confess to you that we have sinned against you in thought, word, and deed, by what we have done and by what we have left undone. We have not trusted you with our whole heart; we have not loved one another in deed and in truth. In your compassion forgive our sin and so uphold us by your Spirit that we may live and serve you in newness of life through Jesus Christ our light and our truth. Amen.**

P With joy, I proclaim to you that Almighty God, rich in mercy, abundant in love, forgives you all your sin and grants you newness of life in Jesus Christ.

C **Thanks be to God!**

Sharing the Peace

Entrance Hymn: *Bless Now, O God, the Journey*

#326

Greeting

P The grace of our Lord Jesus Christ, the love of God, and the communion of the Holy Spirit be with you all.

C **And also with you.**

Kyrie



In peace, let us pray to the Lord.



Lord, have mer - cy.

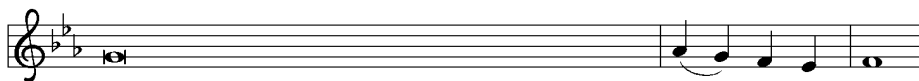

For the peace from above, and for our salvation, let us pray to the Lord.



Lord, have mer - cy.

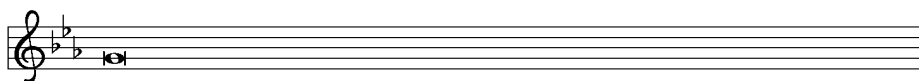

For the peace of the whole world, for the well-being of the church of God,



and for the unity of all, let us pray to the Lord.



Lord, have mer - cy.

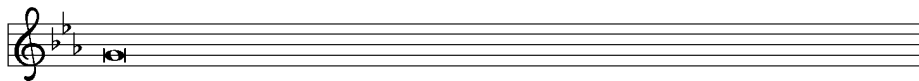

For this holy house, and for all who offer here their worship and praise,



let us pray to the Lord.



Lord, have mer - cy.



Help, save, comfort, and defend us, gra - cious Lord.



A - men, a - men.

Refrain



This is the feast of vic - to - ry for our God.



Al - le - lu - ia, al - le - lu - ia, al - le - lu - ia, al - le - lu - ia.



1 Wor - thy is Christ, the Lamb who was slain, whose
2 Sing . . with all the peo - ple of God, and



blood set us free to be peo - ple of God.
join in the hymn of all cre - a - tion:



Pow - er and rich - es, wis - dom and strength, and
Bless - ing and hon - or, glo - ry and might be to



Refrain

hon - or and bless - ing and glo - ry are his.
God and the Lamb for - ev - er. A - men.



3 For the Lamb who was slain has be -



Refrain

gun his reign. Al - le - lu - ia.

Prayer of the day *(See your screen/Celebrate insert)*

P The Lord be with you.

C And also with you.

P Let us pray...

C Amen.

Sit

The Word

Children's Sermon

Readings and Psalm: *(See your screen/Celebrate insert)*

End 1st and 2nd reading with:

A The word of the Lord.

The congregation responds with:

C Thanks be to God.

Stand

Gospel Acclamation



Let your stead - fast love come to us, O Lord.



Save us as you prom - ised; we will trust your word.

Gospel: *(See your screen/Celebrate insert)*

P The Holy Gospel according to:

C **Glory to you O Lord**

P The Gospel of the Lord.

C **Praise to you O Christ**

Sit

Sermon

Stand

Hymn of the Day: *Lord Jesus, You Shall be My Song*

#808

The Apostles' Creed

P God has made us his people through our Baptism into Christ, living together in trust and hope we confess our faith...

**I believe in God, the Father almighty,
creator of heaven and earth.**

**I believe in Jesus Christ, God's only Son, our Lord,
who was conceived by the Holy Spirit,
born of the virgin Mary,
suffered under Pontius Pilate,
was crucified, died, and was buried;
he descended to the dead.
On the third day he rose again;
he ascended into heaven,
he is seated at the right hand of the Father,
and he will come to judge the living and the dead.**

**I believe in the Holy Spirit,
the holy catholic church,
the communion of saints,
the forgiveness of sins,
the resurrection of the body,
and the life everlasting. Amen.**

Intercessory Prayers *(See your screen/Celebrate insert)*

Sit

Offering:

You may place your offering in the narthex.

For on-line worshipers please mail to the office at 9212 Taylorsville Road, 40299 or contact the office for instructions for direct deposit. You may also use our on-line app at tithe.ly or scan QR code on the right)



SCAN ME

Offertory Anthem (11:00): *Jesu, Grant Me This I Pray*

Wolff

Jesu, grant me this, I pray, ever in thy heart to stay; let me evermore abide, hidden in thy wounded side. If the evil one prepare o'er the world a tempting snare, I am safe if I abide in thy heart and wounded side. If the flesh, more dangerous still, tempt my soul to deeds of ill, I am safe if I abide in thy heart and wounded side. Death will come one day to me, Jesus, cast me not from thee. Dying, let me still abide in thy heart and wounded side.

Stand

Offertory Prayer

P Let us pray.

C Everything in heaven and earth belongs to you. We joyfully release what you have entrusted to us. May these gifts be signs of our whole lives returned to you, dedicated to the healing and unity of all creation, through Jesus Christ. Amen.

The Great Thanksgiving

- P The Lord be with you.
C And also with you.
P Lift up your hearts.
C We lift them to the Lord.
P Let us give thanks to the Lord our God.
C It is right to give God thanks and praise.

Preface

- P It is indeed right...
...we praise your name and join their unending hymn:

Ho - ly, ho - ly, ho - ly Lord, God of
pow-er and might, heav-en and earth are full of your glo - ry. Ho -
san - na in the high-est. Blessed is he who comes in the
name of the Lord. Ho - san - na in the high - est.

Eucharistic Prayer

The Lord's Prayer

P Lord, remember us in your kingdom and teach us to pray.

C Our Father, who art in heaven,
hallowed be thy name,
thy kingdom come,
thy will be done,
on earth as it is in heaven.

Give us this day our daily bread;
and forgive us our trespasses,
as we forgive those
who trespass against us;
and lead us not into temptation,
but deliver us from evil.

For thine is the kingdom,
and the power, and the glory,
forever and ever. Amen.

Sit

Communion



Lamb of God, you take a - way the sin of the world; have



mer - cy on us. Lamb of God, you take a - way the sin of the



world; have mer - cy on us. Lamb of God, you take a -



way the sin of the world; grant us peace, grant us peace.

Blessing

P The grace of our Lord Jesus Christ and the gifts of His body and blood strengthen, keep and unite us, now and forever.

C Amen.

Post-Communion Prayer

A Let us pray.

C We give you thanks, almighty God, that you have refreshed us through the healing power of this gift of life; we pray that in your mercy you would strengthen us through this gift, in faith toward you and fervent love toward one another; for the sake of Jesus Christ our Lord. Amen.

Benediction

P The Lord bless you and keep you. The Lord's face shine on you with grace and mercy. The Lord look upon you with favor and + give you peace.

C Amen.

| |
|---|
| Sending Hymn: <i>O Lord, throughout These Forty Days</i> |
|---|

| |
|------|
| #319 |
|------|

A Making Christ Known... Go in peace. Serve the Lord.

C Thanks be to God!

Postlude: *The Glory of These Forty Days*

Near

CHRIST EVANGELICAL LUTHERAN CHURCH
THE CHURCH IN LIFE & WORK

March 6, 2022

| | | |
|-------|---------|---|
| Mar 6 | 8:30am | -Worship In Person w/ Communion |
| | 11:00am | -Worship In Person and @HomeService w/ Communion |
| | 9:45am | -Sunday School – Youth and Adult/Bishop Forum |
| Mar 7 | 12:00pm | -Prayer Meeting |
| Mar 8 | 9:30am | -Tuesday Friends |
| | 12:00pm | -WELCA |
| Mar 9 | 9:30am | -Wednesday Friends |
| | 7:00pm | -Lent Mid-WeekWorship Service |
| | 7:45pm | -Choir Rehearsal |

✠**LIVE STREAM** – The 11:00am service is live streamed every Sunday. You can join us on our Facebook page or YouTube.

✠**HEALTH PROTOCOL:** The council decided to ease on our masking requirements from required to highly recommended wearing a mask during worship and other meetings starting on Ash Wednesday, March 2nd. While we are still in the red zone, please be mindful of others, especially the vulnerable among us.

✠**JAM IS COLLECTING** the following items for the month of March– Body care-soap, paper towels, tissues, etc.

✠**SPONSOR A SUNDAY:** Today in honor of Steven Sarson’s birthday given by Rita Sarson.

✠**WEDNESDAY MID-WEEK SERVICES** will be at 7:00pm both in-person and on-line during lent. The theme for this year’s Lenten season is *Making Change*.

CONTINUED PRAYERS

HOSPITALIZED, RECOVERY OR ON-GOING TREATMENT

Mary C. Metzner ,(Baptist Hospital) 306 S. Chadwick Road, 40222

Doris Bentley, Lou. East Post Acute, 4200 Browns Ln. 40220

Ron Coombs, 1109 Glenlake Way, 40245

Carolyn Walker, 4578 S. First Street, 40214

Peggy Stephens, 8780 Mt. Washington Rd, Taylorsville, 40071

Sharon Nix, 7102 Brett Frazier Drive, 40291

Marti Timmel, 117 N Charlton Street, 40206

Gabe Gray, 207 Joe's Lane, Hanover, IN 47243

Beverly Kelly, 7603 Endecott Place, Prospect, 40059

Ryan Bessette, 1647 Greenland Park Circle, Shelbyville, 40065

Charlie Werder, 9699 Kings Grant Dr., Murrell's Inlet, SC, 29576

Doug Kull, 6520 Keeling Pl. Rd., 40291

NURSING HOMES AND HOMEBOUND

Amy Petry, 9107 Taylorsville Rd., Apt. 201, 40299

Wilma Brown, 10625 Wimberley Hills Blvd., 40241

Grazia Johnson, 8907 Pine Lake Dr., 40220

Doris Henry, 6422 Billtown Road, 40299

Martha Classon, 909 Burning Springs Circle, 40223

Earl Breitenstein, 4014 Mulberry Row Way, 40299

Audrey Albin, 903 Blankenbaker Parkway, Apt 123, 40243

Velma Dust, Forest Hills Commons, 9107 Taylorsville Rd, Apt 140,40299

Dean Nordman, Regency Center, 1550 Raydale Dr., 40219

Becky Zibart, 11500 Taylorsville Road, 40299

Chester Evans, Symphony at Valley Farms, 10201 Valley Farms Blvd, 40272

Mary Lou Vaughn, Nazareth Home, 2000 Newburg Rd. #262 E. Vaughn, 40205

Mary Lou Miller, 13600 Lagrange Road, Apt. 238, 40245

Mary Lou Peters, Louisville East Post Acute, 4200 Browns Ln., 40220

Pete Peters, 13600 LaGrange Road, Apt. 143, 40245

Carolyn Phillips, no card

***Please notify the church or the Pastor of any changes.**



Save The Date

Easter Eggstravaganza

A fun afternoon celebrating the Easter season with crafts and an Easter version of "Trunk or Treat"

Sunday, March 27, 2022 at 12:15pm
(after the 11am church service)

We NEED YOUR HELP!

Teens to organize craft stations

2 adults to help man food station

Many, many decorated cars and hand out eggs
(filled with candy or other small trinkets)

Please contact Heather Rush at 502-599-3337 or
heather1281@gmail.com if you have interest in helping.



- The Busy Women Bible Study (BWBS) group will be preparing for Easter by gathering every Sunday during Lent during the Sunday School hour in Classrooms 11 & 12. The primary focus of this time together will be to reconnect with each other. All women who are busy are invited. Please know we'd love to have you join when time permits - there is no need to commit to all Sundays. We also plan to have a virtual/hybrid option. We encourage you to bring your favorite morning beverage (i.e., coffee, tea, hot chocolate). If you have any questions, please reach out to Jean Eisen, Ginny Hallum, or Tracy Richardson
- Did you know? According to the National Intimate Partner and Sexual Violence Survey, in Kentucky, more than 1 in 3 women (37.5%) and nearly 1 in 3 men (31%) have been victims of intimate partner violence. In Indiana, approximately 2 in 5 women (40.4%) and more than 1 in 4 men (26.8%) have been victims of intimate partner violence. The Social Ministry Team and Busy Women's Bible Study invite you to join the March donation drive. The group will be collecting all sorts of health and personal hygiene items for The Center for Women and Families to support domestic violence survivors. Examples of health and personal hygiene items include: cough and cold medicines, antacids, first aid supplies, allergy medication, shampoo/conditioner (for all hair types), deodorant, body lotion, combs/hairbrushes, tampons/sanitary pads, razors, shaving cream, dental floss, etc. You're invited to bring your donations to the church office, to church (when the building is open) during the month of March. Of course, cash is always welcome. We have shoppers on standby ready to shop. If you have any questions, please contact Jenny Nixon or Roger Miller.

Temporary Office Hours:

Monday 8:30–2:30

Tuesday 8:30–3:00

Wednesday 8:30–1:00

Thursday 9:00–12:00

Friday 9:00–12:00

If you wish to contact our Pastor, please call the church at 502-267-5082 or his cell phone:

Pastor Limbong—502-553-6025;

Their following scheduled off days are listed below.

(Except during an emergency.)

Pastor Limbong—Friday and Saturday